Gonorrhea Incidence per 100,000 Population, 2004 to 2009
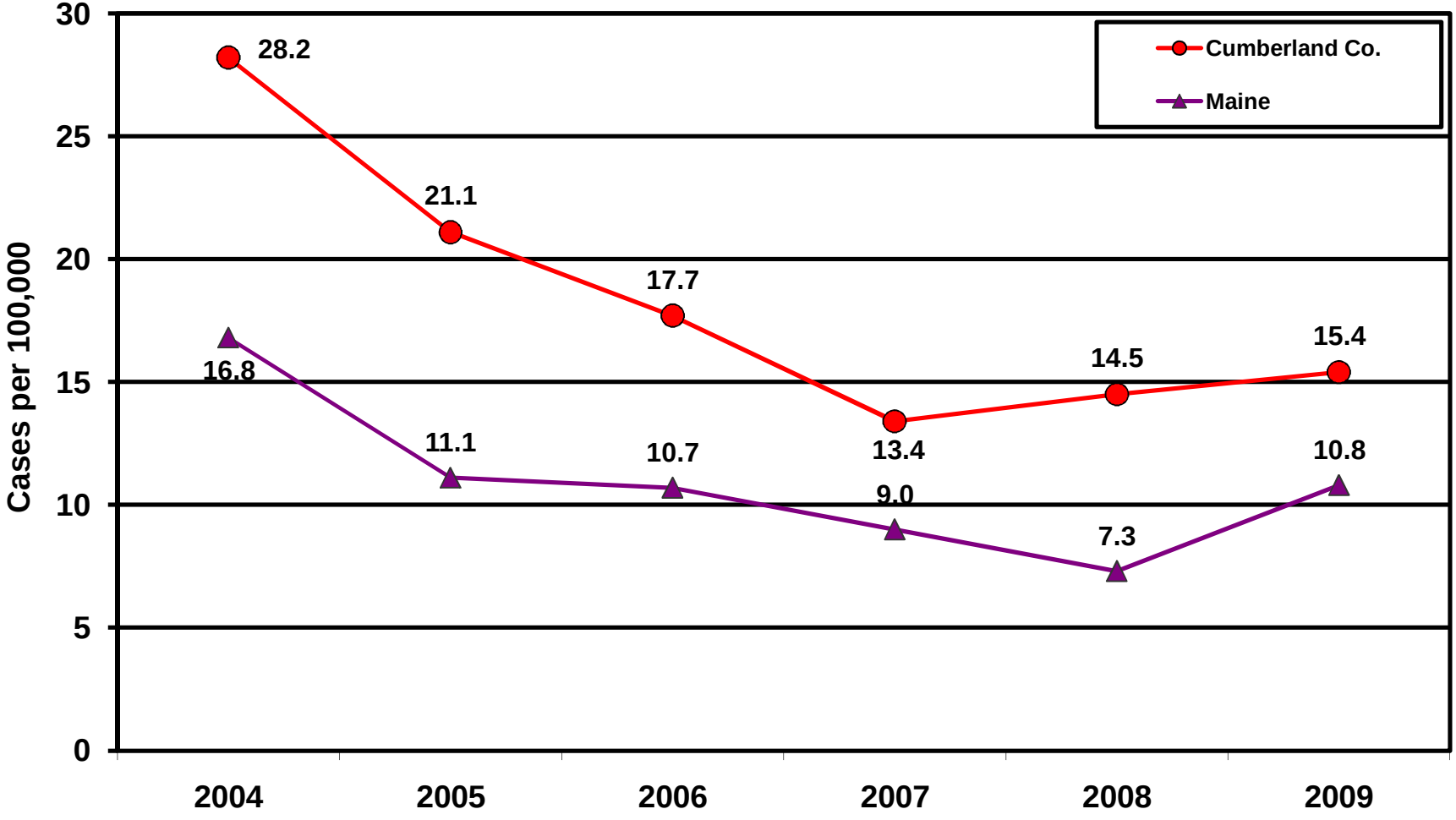
Source: Maine Department of Health and Human Services, Maine Center for Disease Control and Prevention, 2010.